

ELEVATION

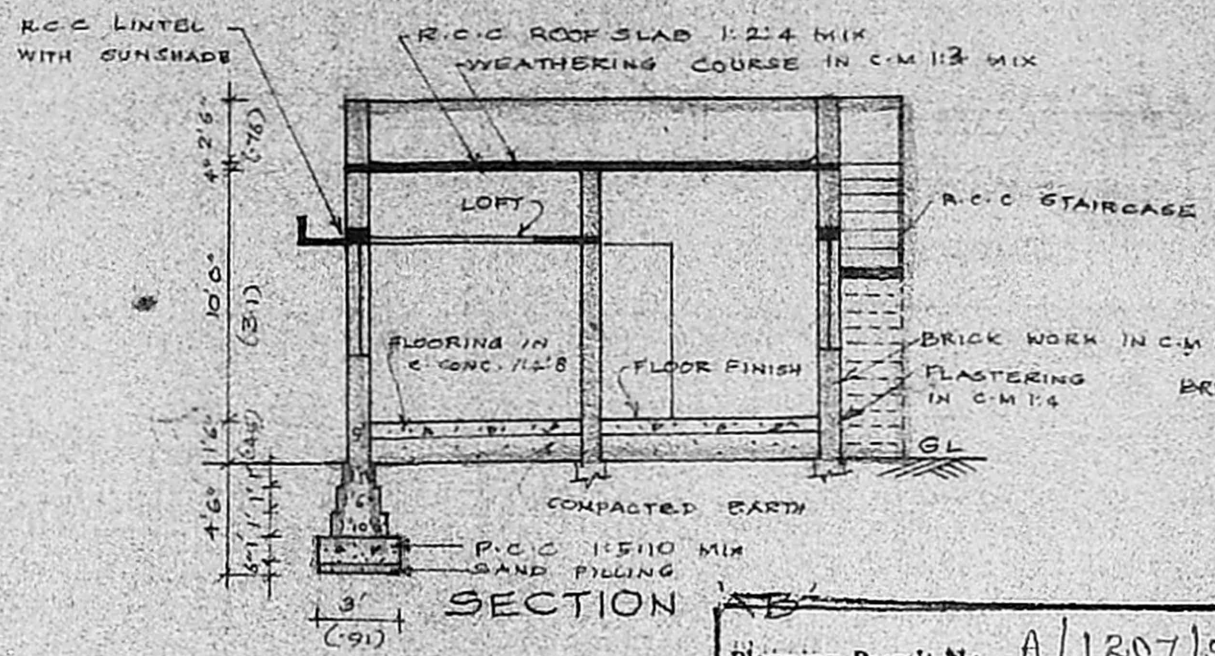

SECTION AB

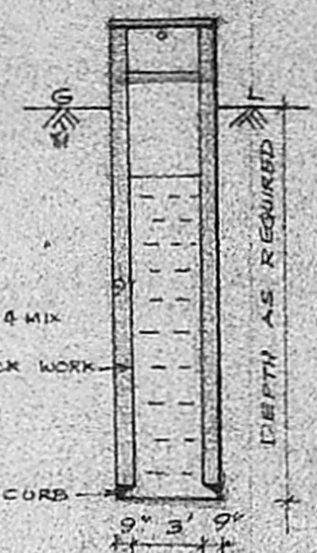

WELL DETAILS

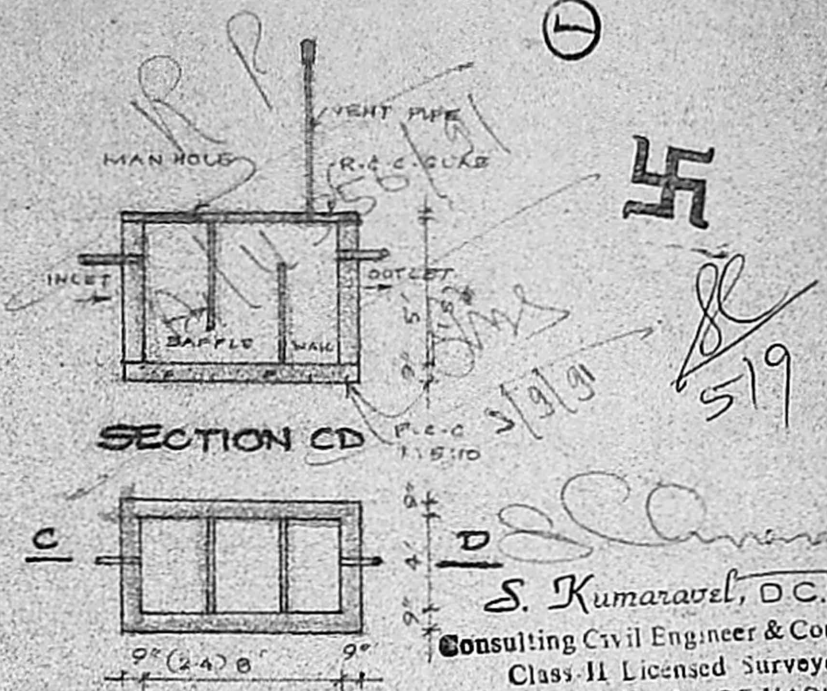

PLAN OF SEPTIC TANK

S. Kumaravel, D.C.E.
 Consulting Civil Engineer & Contract
 Class-II Licensed Surveyor
 CORPORATION OF MADRAS
 NO. 4/60, KANNADASAN NAGAR,
 MADRAS-600 051.

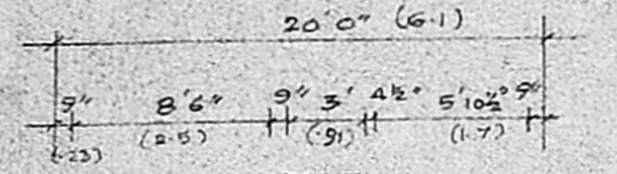

BUVANESWARI NAGAR

Planning Permit No. A/1207/91
APPROVED
 SUBJECT TO THE CONDITIONS IN
 THIS OFFICE LETTER.
 No. A/1155/91 L. 30.09.91
 FOR MEMBER SECRETARY
 MADRAS METROPOLITAN
 DEVELOPMENT AUTHORITY
 MADRAS 600 038

PLAN SHOWING THE PROPOSED
 CONSTRUCTION IN PLOT NO. 6
 IN S. NO. 761/1, THIRUMAL NAGAR
 AT MADAMBAKKAM VILLAGE,
 ST. THOMAS MOUNT PANCHAYAT-
 UNION. SCALE 1"=8'0" (1CM=1METRE)

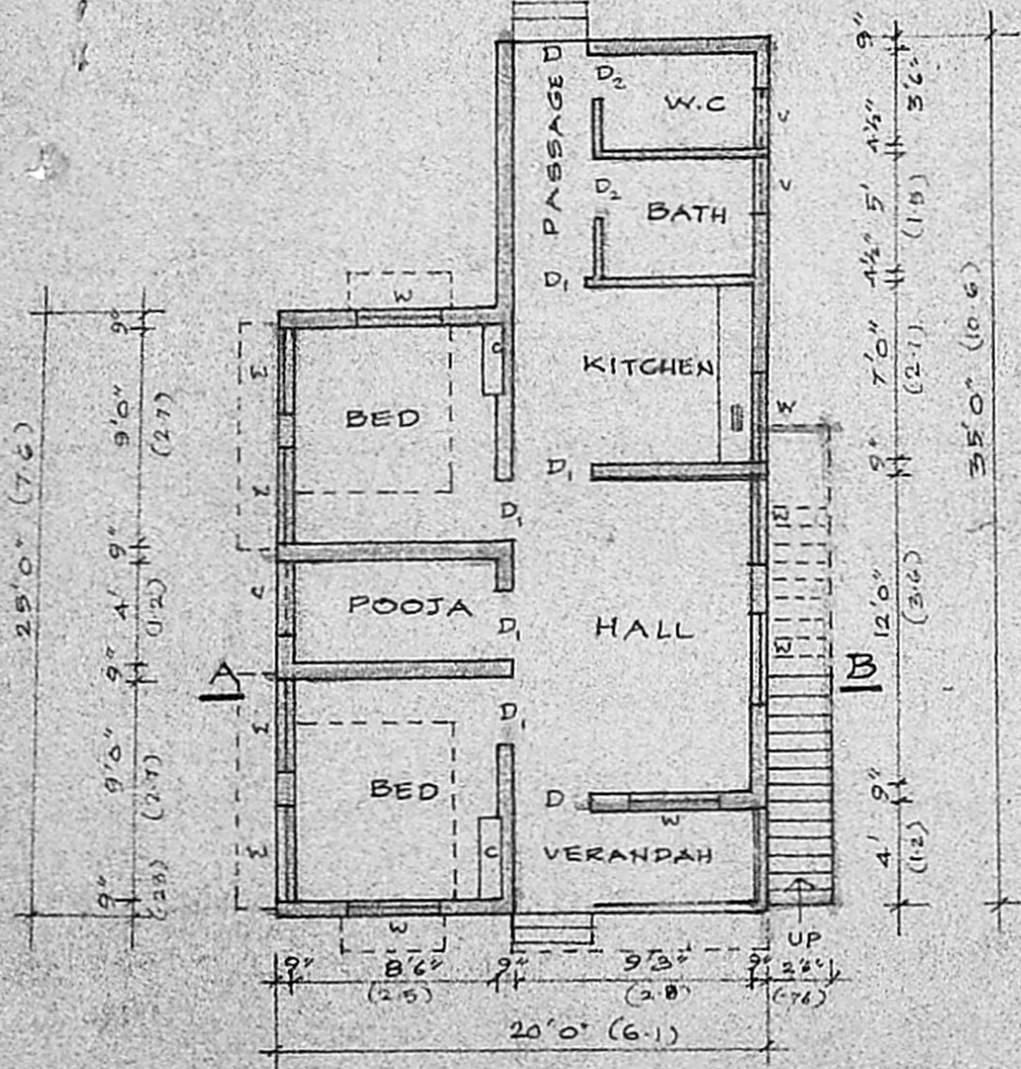

PLAN

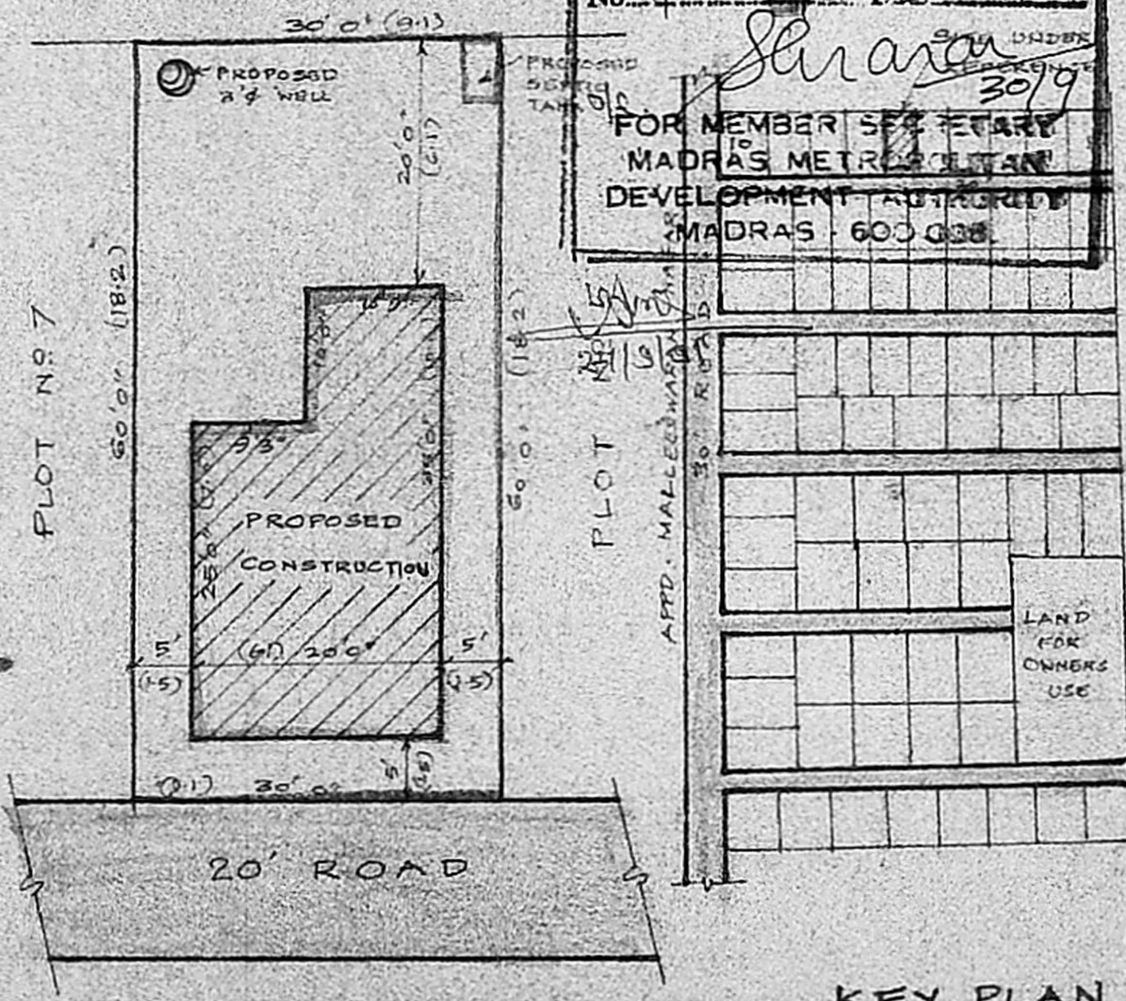

SITE PLAN
 SCALE 1"=16'0"

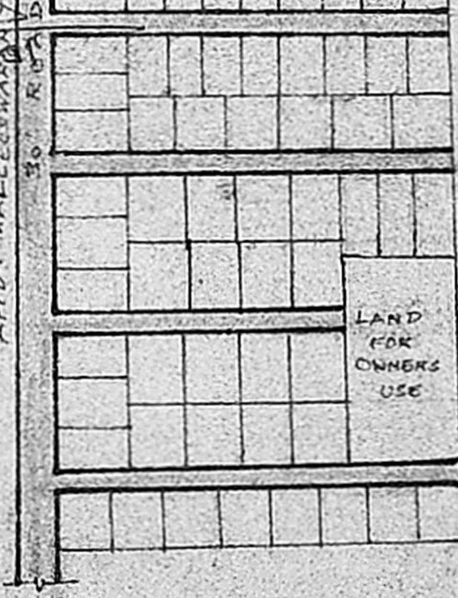

KEY PLAN
 NOT TO SCALE

REFERENCE	NOTE	S.M	S.M
D DOOR FLUSHED 2'1" (0.64)	TOTAL PLOT EXTENT	1800	187.2
D DOOR FLUSHED 2'1" (0.64)	TOTAL PLINTH AREA	600	55.7
D DOOR FLUSHED 2'1" (0.64)	TOTAL CARPET AREA	36.9	34.5
W WINDOW GLAZED 4' 10" (1.49)	FLAT COVERAGE		33%
V VENTILATOR GLAZED 3' 11" (0.91)			
C CUPBOARD			

OWNER: *b.l.*

COLOUR INDEX

PROPOSAL	
EXISTING ROAD	
SITE BOUNDARY	

K. Venugopal
K. VENUGOPAL
 A.E.E. (REG.)
 CONSULTING CIVIL ENGINEER
 LICENSE SURVEYOR CLASS-I
 CORPORATION OF MADRAS
 3, NEELAKANDAN STREET
 NUNGAMBAKKAM LAKE AREA
 MADRAS-600 034

LICENSED SURVEYOR